



**VILLAGE OF COTTAGE GROVE
NOTICE OF PUBLIC MEETING
Parks, Recreation & Forestry Committee
Thursday, May 22, 2025
5:00 p.m.**

This meeting will take place as a virtual meeting via Zoom. Please join the meeting from your computer, tablet or smartphone by visiting <https://us06web.zoom.us/j/82494683488?pwd=aoaoY59NpsxNrAdDnZpN6f2lE7Bg3g.1> . You can also participate via phone by dialing 1 312 626 6799 and use Meeting ID 824 9468 3488# When asked for your Participant ID, just press #, when asked for the Passcode enter 221. You may also choose to participate by providing public comment prior to the meeting via email to Director of Parks, Recreation & Forestry, Sean Brusegar: sbrusegar@villageofcottagesgrove.gov. If this is a teleconference, virtual or hybrid meeting, please review the Village of Cottage Grove's policy.

1. Call To Order.
2. Determination Of Quorum That The Meeting Was Properly Posted.
3. Public Appearances: Public's Opportunity To Speak About Any Subject That Is Not A Specific Agenda Item.
4. Discuss And Consider The Minutes Of The Parks, Recreation And Forestry Committee Meeting On April 24, 2025.

Documents:

[4.24.25 PARKS, REC, FORESTRY MINUTES.PDF](#)

5. Discuss And Consider The Bark Park Rendering By Parkitecture

Documents:

[25_0512 CG BARK PARK OPC.PDF](#)

[25_0512 COTTAGE GROVE BARK PARK_DRAFT PLANS LR.PDF](#)

6. Huston Park Update
7. Pickleball Tournament Update
8. Director's Report
9. Future Agenda Items.
10. Adjournment

This agenda has been prepared by Staff and approved by the by the Chair of the Parks, Recreation and Forestry Committee for use at the meeting as listed above. Any item on the agenda is subject to final action. Notice: Persons needing special accommodation should call 608-839-4704 at least 24 hours prior to the meeting. It is possible that members of and possibly a quorum of members of other governmental bodies may attend the above stated meeting to gather information; no action will be taken by any governmental body at the above-stated meeting other than the governmental body specifically referred to above in this notice.

VILLAGE OF COTTAGE GROVE
Parks, Recreation & Forestry Committee
Thursday, April 24, 2025

MINUTES

1. Call to Order

Chairperson Murphy called the Parks, Recreation & Forestry Committee meeting to order at 5:00 pm. This was a virtual meeting.

2. Determination of quorum and that the agenda was properly posted.

It was determined that there was a quorum of members present, and that the agenda was properly posted. Committee members present were Heidi Murphy, Penny Aguilera, and Amy Brice. Absent was Jay Kiefer and Kevin Laufenberg. Staff members present were Parks, Recreation & Forestry Director Sean Brusegar, and Deputy Clerk Kelly Cahill

3. PUBLIC APPEARANCES – *Public’s opportunity to speak*- NONE

4. Discuss and Consider the Minutes of The Parks, Recreation and Forestry Committee Meeting on February 27, 2025

Motion by Brice to approve the minutes from February 27, 2025, seconded by Aguilera. **Motion** carried with a voice vote of 3-0-0.

5. Discuss & Consider a Miracle League playground at Bakken Park

Kyla Reamon gave presentation along with video with a rendering of future playground. Estimated cost will be approximately \$1.5 million. Bill Schultz/Miracle League will give \$125,000. Schultz is asking for the Village to match that. Schultz will raise the rest of the money.

Motion by Aguilera to recommend moving forward with playground as designed and to have Village allocate \$125,000 matching Miracle Leagues donation. Seconded by Murphy. **Motion** carried with a voice vote of 3-0-0

6. Huston Park Update

Target date for completion of restoration is June 13th, 2025. Giving residents most of the summer to enjoy the park. There will be access to baseball field and all rentals during the construction.

7. Discuss and consider Dinks & Drinks dates at Bakken Park pickleball courts

Limited to specific Friday evenings 5pm-9pm

Motion by Murphy to approve suspending Ordinance 109-28 to allow for alcohol to be consumed in Bakken park for Dinks and Drinks. Seconded by Brice. **Motion** carried with a voice vote of 3-0-0

8. Pickleball Tournament Update

Brusegar has scheduled two tournaments. May 16-18th and sometime in August. Not allowing more than one tournament a month. Do not want to “push” residents out because of tournaments. Lost some parking along Clark St.

9. Director’s Report

Brusegar went over a robust spring report. Parks and Recreation is extremely busy, and enjoying the growth

10. Future agenda items

Miracle League Playground; Huston Park; Bark Park; possibly changing name of Shady Grove Park

11. Adjournment

Motion by Aguilera to adjourn at 5:47pm, seconded by Brice. **Motion** carried with a voice vote of 3-0-0

**Kelly Cahill, Deputy Clerk
Village of Cottage Grove
Approved:**

These minutes represent the general subject matter discussed in this meeting but do not reflect a verbatim documentation of the subjects and conversations that took place.



Project: Cottage Grove Bark Park
Date: May 12, 2025

OPINION OF PROBABLE CONSTRUCTION COSTS

GENERAL	Item	Qty.	Unit	Unit cost	Item Total	Comments
	MOBILIZATION	1	LS	\$8,000.00	\$8,000.00	
	EROSION CONTROL	1	LS	\$1,500.00	\$1,500.00	
	DEMOLITION	1	LS	\$2,500.00	\$2,500.00	
	EARTHWORK	1	LS	\$12,000.00	\$12,000.00	
				SUBTOTAL	\$24,000.00	
HARDSCAPE	DENSE GRADED BASECOURSE					
	PATCH	6	TN	\$20.00	\$120.00	8"
	SMALL DOG SHELTER	20	TN	\$20.00	\$400.00	8"
	LARGE DOG LOWER SHELTER & DRINKING FOUNTAIN	42	TN	\$20.00	\$840.00	8"
	LARGE DOG UPPER SHELTER	20	TN	\$20.00	\$400.00	8"
	SMALL DOG AREA	37	TN	\$20.00	\$740.00	8"
	LARGE DOG AREA - ADA PATH TO SHELTER	211	TN	\$20.00	\$4,220.00	8"
	LARGE DOG AREA - HILL LOOP	351	TN	\$20.00	\$7,020.00	8"
	ASPHALT					
	PATCH	3	TN	\$200.00	\$600.00	3.5"
	CONCRETE PAVEMENT 5-INCH					
	SMALL DOG SHELTER	324	SF	\$9.00	\$2,916.00	
	LARGE DOG LOWER SHELTER & DRINKING FOUNTAIN	710	SF	\$9.00	\$6,390.00	
	LARGE DOG UPPER SHELTER	324	SF	\$12.00	\$3,888.00	
	CRUSHED LIMESTONE TRAIL TOPPING					
	SMALL DOG AREA	615	SF	\$3.00	\$1,845.00	
	LARGE DOG AREA - ADA PATH TO SHELTER	3580	SF	\$3.00	\$10,740.00	
	LARGE DOG AREA - HILL LOOP	5978	SF	\$3.00	\$17,934.00	
	OUTCROPPING SEATING STONES	14	EA	\$500.00	\$7,000.00	
	STONE RETAINING WALL					
	LARGE DOG AREA	65	LF	\$400.00	\$26,000.00	
	LARGE DOG LOWER SHELTER AREA	42	LF	\$700.00	\$29,400.00	
				SUBTOTAL	\$120,453.00	
UTILITIES						
	3/4" WATER LATERAL	170	LF	\$50.00	\$8,500.00	
	METER & VALVE BOX & CONNECTIONS	1	EA	\$3,000.00	\$3,000.00	
	DRINKING FOUNTAIN	1	EA	\$6,000.00	\$6,000.00	
	STORM SEWER - 4"	45	LF	\$45.00	\$2,025.00	
				SUBTOTAL	\$19,525.00	
SITE AMENITIES						
	DOG AGILITY EQUIPMENT	1	LS	\$5,000.00	\$5,000.00	
	OPEN AIR SHELTER	3	EA	\$30,000.00	\$90,000.00	
	PICNIC TABLES	7	EA	\$1,500.00	\$10,500.00	
	RELOCATE DOG WASTE STATION	2	EA	\$300.00	\$600.00	
				SUBTOTAL	\$106,100.00	
LANDSCAPING						
	TREE PLANTINGS	75	EA	\$500.00	\$37,500.00	
	RESTORATION	1	LS	\$8,500.00	\$8,500.00	
				SUBTOTAL	\$46,000.00	

TOTAL \$316,078.00
10% Contingency \$31,607.80
TOTAL COST \$347,685.80

POTENTIAL PHASE 2 ITEMS (HILL LOOP & UPPER SHELTER w/PICNIC TABLES) \$66,092.00

File: V:\24.033 Cottage Grove Bark Park\CAD\P-AT.dwg Layout: T100 User: bliern Plotted: May 12, 2025 - 7:04pm

PROJECT LOCATION MAP

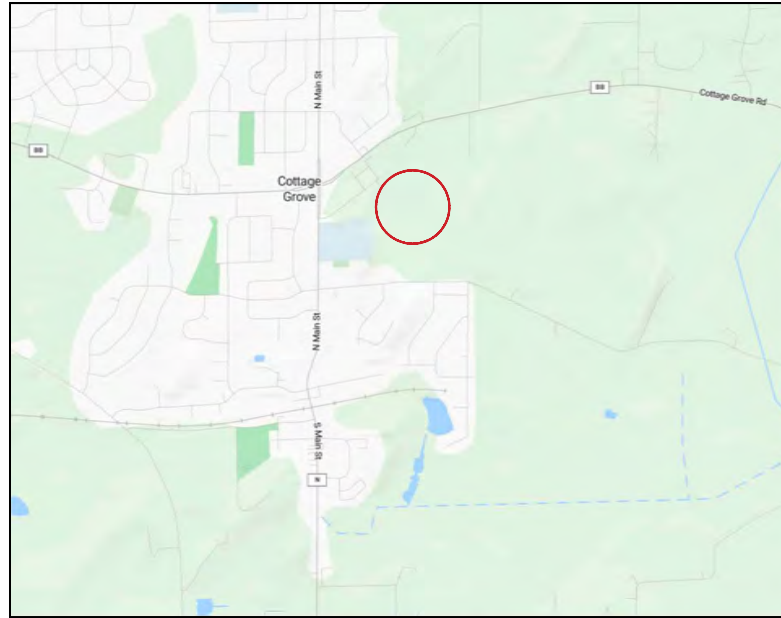

PROJECT ADDRESS:
COTTAGE GROVE, WI 53527

NTS

INDEX TO DRAWINGS	
T100	TITLE SHEET
C130	EXISTING SITE PHOTOS - ENTRY & SMALL DOG PARK AREA
C131	EXISTING SITE PHOTOS - LARGE DOG PARK AREA
C200	SITE LAYOUT PLAN - OVERVIEW
C210	SITE LAYOUT PLAN
C211	SITE LAYOUT PLAN
C310	SITE GRADING & UTILITY PLAN
C311	SITE GRADING & UTILITY PLAN
C800	SITE RESTORATION PLAN
C900	CONSTRUCTION DETAILS
C901	CONSTRUCTION DETAILS
C902	CONSTRUCTION DETAILS
C903	CONSTRUCTION DETAILS
C904	CONSTRUCTION DETAILS

ISSUED FOR VILLAGE REVIEW

CIVIL ENGINEER:
 PARKITECTURE + PLANNING
 901 DEMING WAY, SUITE 201
 MADISON, WI 53717
 608.438.4253

LANDSCAPE ARCHITECT:
 PARKITECTURE + PLANNING
 901 DEMING WAY, SUITE 201
 MADISON, WI 53717
 608.886.6808



BARK PARK IMPROVEMENTS
VILLAGE OF COTTAGE GROVE
COTTAGE GROVE, WI
 PROJECT NUMBER 24.033



Project Name:
BARK PARK IMPROVEMENTS
 250 EAST COTTAGE GROVE ROAD
 COTTAGE GROVE, WI 53527

Sheet Title:
TITLE SHEET

Revisions:

--	--

Project #: 24.033
 Issued For: SD Review
 Date: 05/12/2025

Sheet Number
T100

File: V:\24.033 Cottage Grove Bark Park\CAD\Plan\AT.dwg Layout: C130 User: bluem Plotted: May 12, 2025 - 7:05pm



Project Name:

Revisions:

Project #: 24.033
Issued For: SD Review
Date: 05/12/2025

Sheet Number
C130

File: V:\24.033 Cottage Grove Bark Park\CAD\P-AT.dwg Layout: C131 User: bluem Plotted: May 12, 2025 - 7:06pm



Revisions:

Project #: 24.033
Issued For: SD Review
Date: 05/12/2025

Sheet Number



C131

File: V:\24.033 Cottage Grove Bark Park\CAD\P-SP.dwg Layout: C200 User: bluem Plotted: May 12, 2025 - 6:38pm

SITE LAYOUT NOTES

1. CONTACT DIGGER'S HOTLINE 5 WORKING DAYS PRIOR TO THE START OF CONSTRUCTION.
2. ALL PROPOSED DIMENSIONS ARE REFERENCED PARALLEL OR PERPENDICULAR TO THE PROPOSED FEATURES SHOWN. WRITTEN DIMENSIONS SUPERSEDE ANY SCALED DIMENSIONS.
3. PROPOSED GRADE AND LEVEL SHALL BE PERIODICALLY REVIEWED IN THE FIELD BY THE OWNER OR A/E.
4. CONCRETE JOINTING IS SHOWN FOR DESIGN INTENT. FINAL SCORING PLANS SHALL BE SUBMITTED TO THE A/E FOR REVIEW AS A SHOP SUBMITTAL.
5. ALL CONCRETE POURS SHALL BE DOWELED TOGETHER UNLESS OTHERWISE APPROVED BY THE A/E.
6. CONTRACTOR SHALL BE RESPONSIBLE FOR SITE STAKING. DIGITAL PLAN FILES MAY BE AVAILABLE FROM THE A/E.

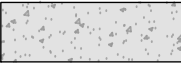
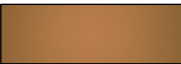
LEGEND

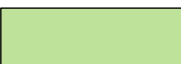
CONCRETE PAVEMENT	
LIMESTONE SCREENINGS TRAIL	
EXISTING TALL GRASS AREA	
LAWN RESTORATION AREA	

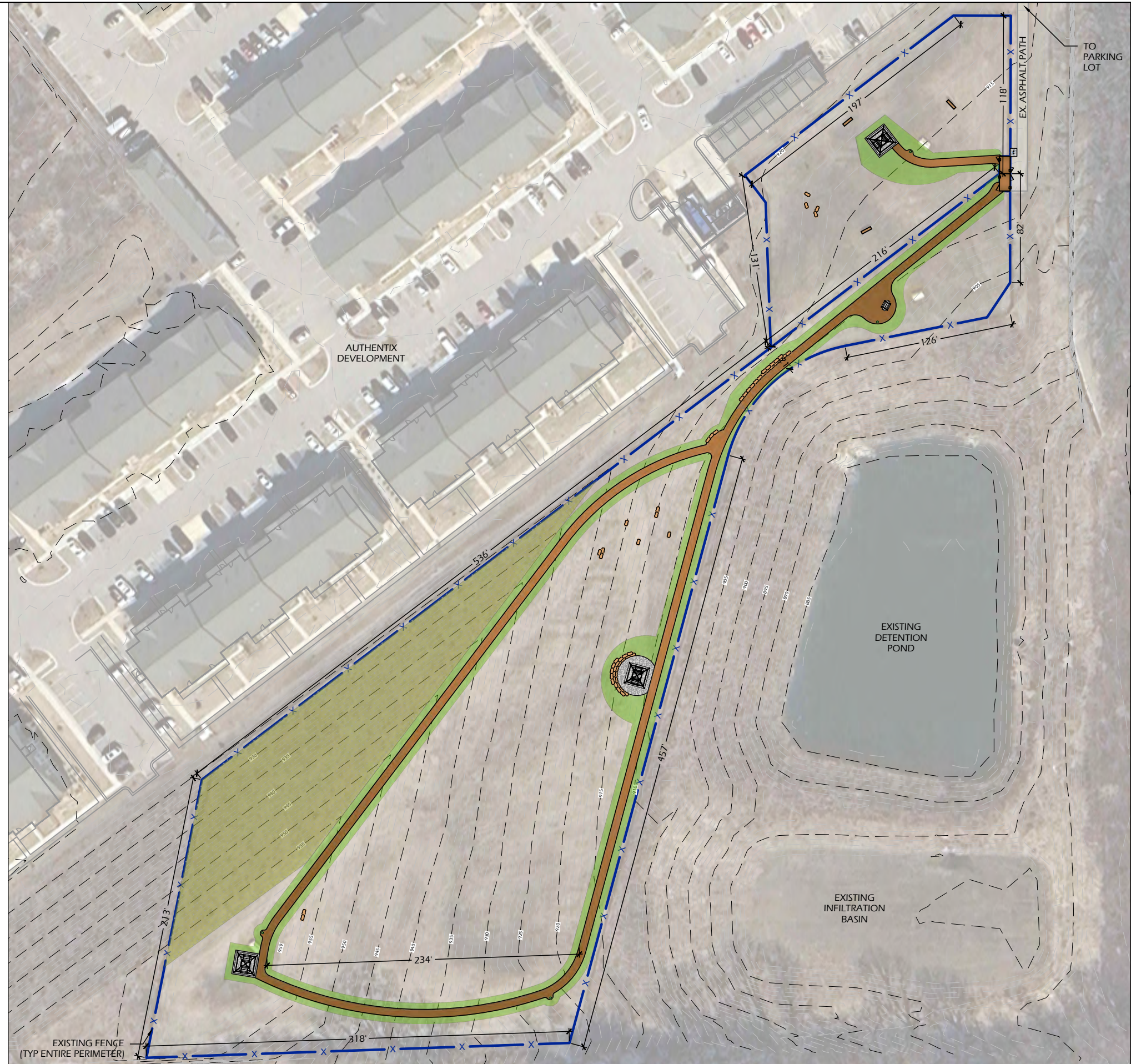

Project Name: BARK PARK IMPROVEMENTS
 250 EAST COTTAGE GROVE ROAD
 COTTAGE GROVE, WI 53527

Revisions:

--	--

Project #: 24.033
 Issued For: SD Review
 Date: 05/12/2025

Sheet Number
C200

SITE LAYOUT NOTES

1. CONTACT DIGGER'S HOTLINE 5 WORKING DAYS PRIOR TO THE START OF CONSTRUCTION.
2. ALL PROPOSED DIMENSIONS ARE REFERENCED PARALLEL OR PERPENDICULAR TO THE PROPOSED FEATURES SHOWN. WRITTEN DIMENSIONS SUPERSEDE ANY SCALED DIMENSIONS.
3. PROPOSED GRADE AND LEVEL SHALL BE PERIODICALLY REVIEWED IN THE FIELD BY THE OWNER OR A/E.
4. CONCRETE JOINTING IS SHOWN FOR DESIGN INTENT. FINAL SCORING PLANS SHALL BE SUBMITTED TO THE A/E FOR REVIEW AS A SHOP SUBMITTAL.
5. ALL CONCRETE POURS SHALL BE DOWELED TOGETHER UNLESS OTHERWISE APPROVED BY THE A/E.
6. CONTRACTOR SHALL BE RESPONSIBLE FOR SITE STAKING. DIGITAL PLAN FILES MAY BE AVAILABLE FROM THE A/E.



DRINKING FOUNTAIN w/DOG BOWL

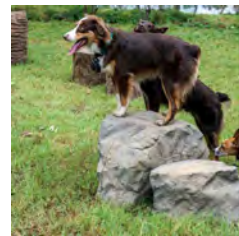

ADDITIONAL DOG AGILITY EQUIPMENT

LEGEND

CONCRETE PAVEMENT	
LIMESTONE SCREENINGS TRAIL	
EXISTING TALL GRASS AREA	
LAWN RESTORATION AREA	

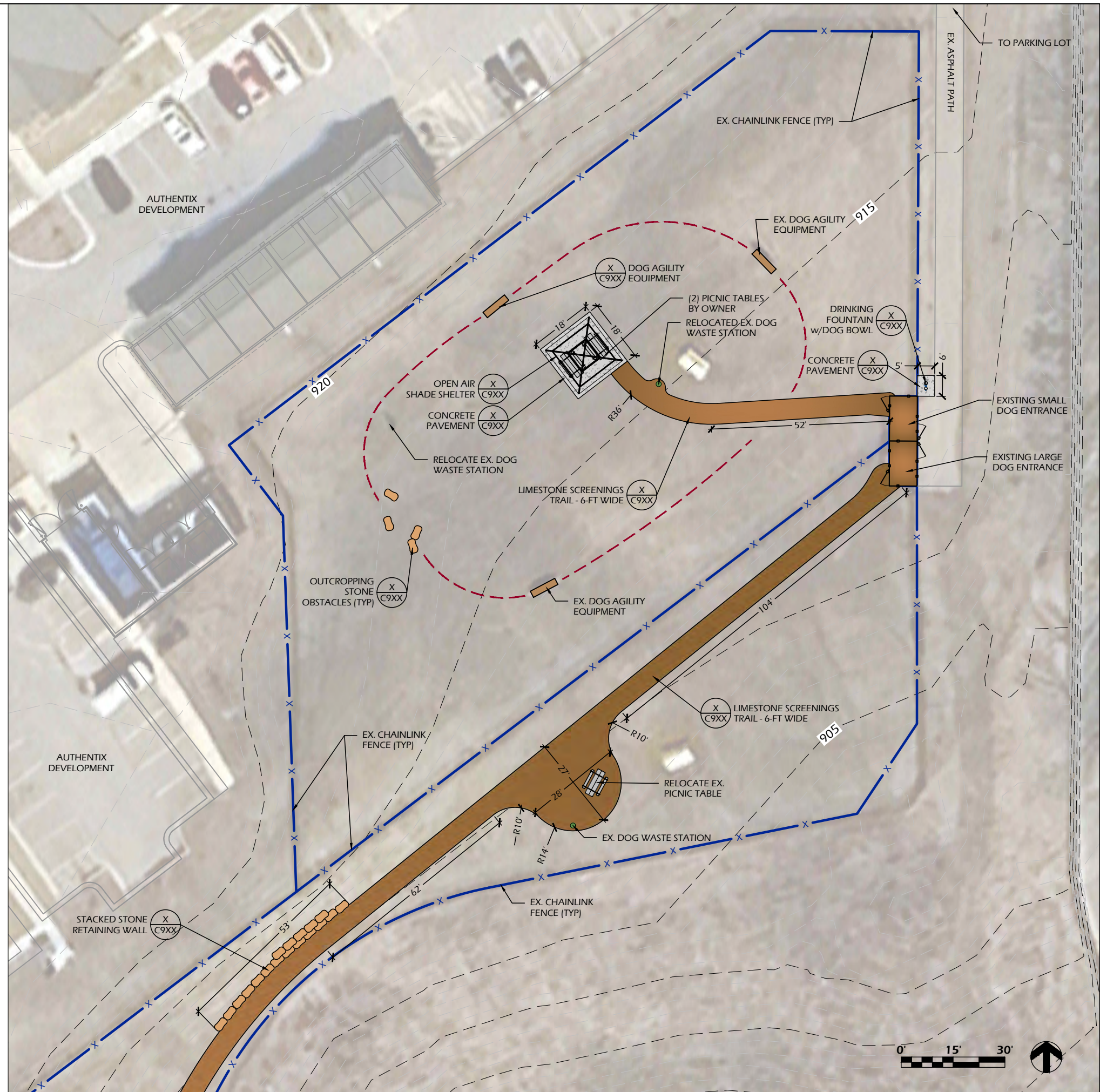

File: V:\24.033 Cottage Grove Bark Park\CAD\P-SP.dwg Layout: C210 User: blauem Plotted: May 12, 2025 - 6:31pm

Project Name: BARK PARK IMPROVEMENTS
 Sheet Title: SITE LAYOUT PLAN

Revisions:

--	--

Project #: 24.033
 Issued For: SD Review
 Date: 05/12/2025

Sheet Number
C210

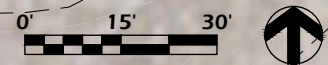

SITE LAYOUT NOTES

1. CONTACT DIGGER'S HOTLINE 5 WORKING DAYS PRIOR TO THE START OF CONSTRUCTION.
2. ALL PROPOSED DIMENSIONS ARE REFERENCED PARALLEL OR PERPENDICULAR TO THE PROPOSED FEATURES SHOWN. WRITTEN DIMENSIONS SUPERSEDE ANY SCALED DIMENSIONS.
3. PROPOSED GRADE AND LEVEL SHALL BE PERIODICALLY REVIEWED IN THE FIELD BY THE OWNER OR A/E.
4. CONCRETE JOINTING IS SHOWN FOR DESIGN INTENT. FINAL SCORING PLANS SHALL BE SUBMITTED TO THE A/E FOR REVIEW AS A SHOP SUBMITTAL.
5. ALL CONCRETE POURS SHALL BE DOWELED TOGETHER UNLESS OTHERWISE APPROVED BY THE A/E.
6. CONTRACTOR SHALL BE RESPONSIBLE FOR SITE STAKING. DIGITAL PLAN FILES MAY BE AVAILABLE FROM THE A/E.



OPEN AIR SHELTER w/CONCRETE PAD & PICNIC TABLES



SCATTERED OUTCROPPING SEATING STONES



STACKED STONE RETAINING WALL

LEGEND

CONCRETE PAVEMENT	
LIMESTONE SCREENINGS TRAIL	
EXISTING TALL GRASS AREA	
LAWN RESTORATION AREA	

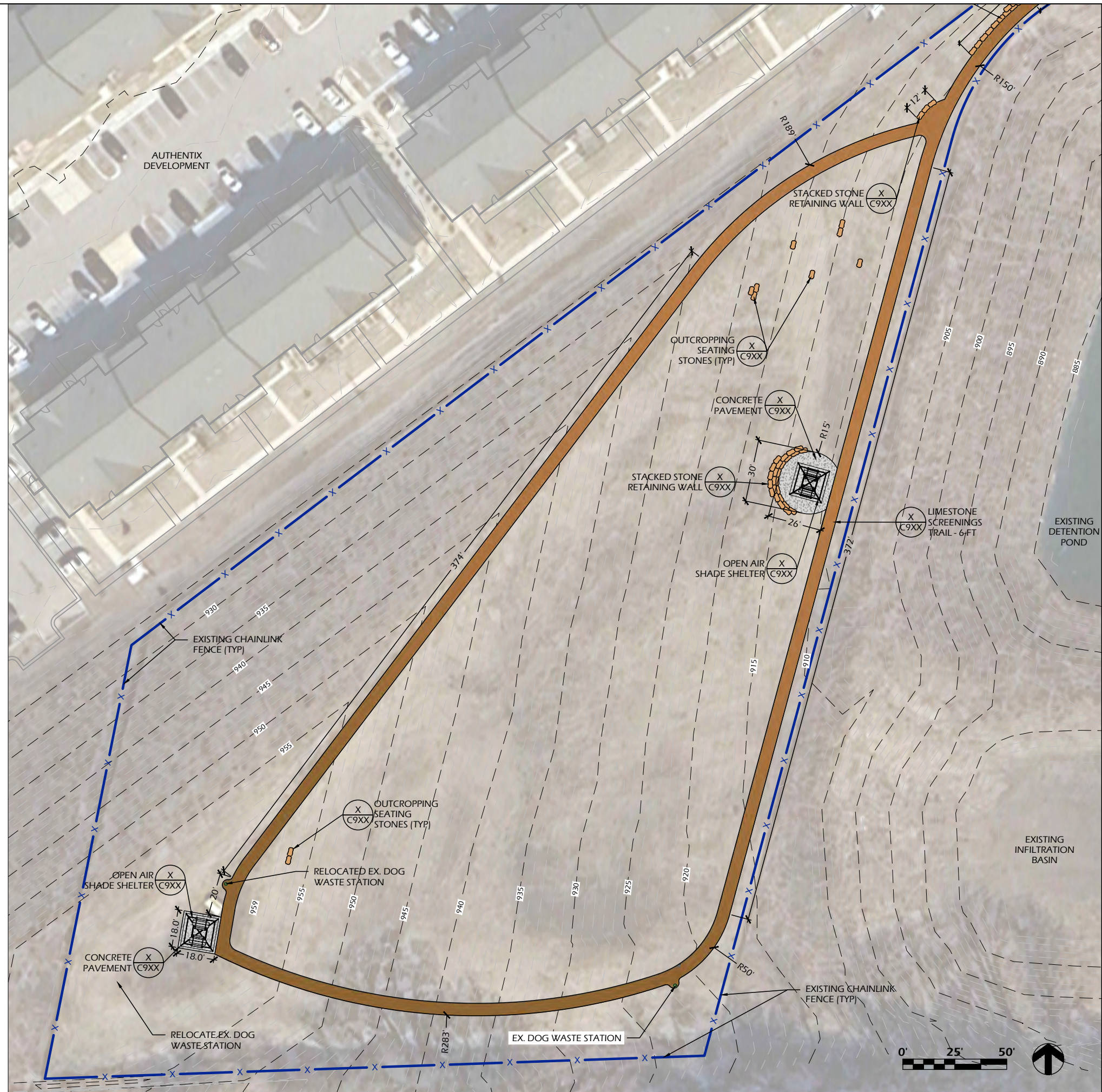

File: V:\24.033 Cottage Grove Bark Park\CAD\P-SP.dwg Layout: C211 User: bluem Plotted: May 12, 2025 - 6:59pm

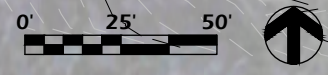

SITE GRADING NOTES

1. ALL BIDDERS SHOULD VISIT THE SITE PRIOR TO SUBMITTING A BID AND REVIEW THE EXISTING CONDITIONS OF THE SITE.
2. CONTACT DIGGER'S HOTLINE A MINIMUM OF 5 WORKING DAYS PRIOR TO THE START OF CONSTRUCTION.
3. GRADE, LINE, AND LEVEL TO BE REVIEWED IN THE FIELD BY THE OWNER OR A/E.
4. ALL EXISTING STRUCTURES AND/OR UTILITIES WHICH ARE NOT SHOWN ON THESE DOCUMENTS WHICH NEED TO BE REMOVED, RELOCATED, AND OR ADJUSTED SHALL BE THE RESPONSIBILITY OF THE SITE CONTRACTOR AND INCLUDED IN THE BASE BID.
5. CONTOUR INTERVAL SHOWN REPRESENTS ONE VERTICAL FOOT AND SHALL BE CONSTRUED AS FINISH GRADE.
6. ALL HARDSCAPE SURFACES SHALL NOT EXCEED 5% RUNNING OR CROSS SLOPES UNLESS OTHERWISE INDICATED. ALL TURF AREAS SHALL MAINTAIN A MINIMUM SLOPE OF 2% UNLESS OTHERWISE INDICATED.
7. MATCH TO EXISTING GRADE AT 4:1 MAXIMUM SLOPES BEYOND PROPOSED HARDSCAPE LIMITS EXCEPT WHERE SHOWN OTHERWISE.





EROSION CONTROL NOTES:

1. THE SITE CONTRACTOR SHALL INSTALL AND MAINTAIN ALL EROSION CONTROL ELEMENTS IN ACCORDANCE WITH THE DEPARTMENT OF NATURAL RESOURCES AND THE LOCAL GOVERNING AUTHORITY'S REGULATIONS.
2. CONTRACTOR SHALL PLACE RIGID FRAME INLET PROTECTION IN EACH OF THE EXISTING INLETS ON SITE OR ADJACENT TO THE SITE AND PROPOSED INLETS UPON FINAL INSTALLATION. INLET PROTECTION SHALL BE REMOVED AFTER SUBSTANTIAL COMPLETION.
3. ADDITIONAL EROSION MEASURES SHALL BE INSTALLED AS NEEDED, OR AS DIRECTED BY VILLAGE STAFF OR A/E.
4. EXCESS SOILS ARE TO BE HAULED OFF-SITE OR ENCLOSED WITH AN APPROVED SEDIMENT CONTROL DEVICE WITHIN 24 HOURS.
5. SOIL PILES LEFT UNDISTURBED FOR 7 OR MORE DAYS WILL NEED TO BE STABILIZED BY AN APPROVED METHOD.
6. ALL DISTURBED AREAS NOT COVERED BY PERMANENT STRUCTURES OR PAVEMENT SHALL BE FINISH GRADED WITH 3'-6" TOPSOIL, SEEDED, AND STABILIZED WITHIN 7 DAYS OF REACHING FINAL GRADE.

SPOT GRADE ABBREVIATIONS:

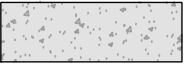
- (XXX.XX) = EXISTING GRADE
- CXXX.XX = PROPOSED CONCRETE
- GXXX.XX = PROPOSED GRAVEL
- TWXXX.XX = TOP OF WALL
- BWXXX.XX = BOTTOM OF WALL
- PXXX.XX = PROPOSED PAVEMENT
- FSXXX.XX = PROPOSED FINISH SURFACE
- RXXX.XX = STRUCTURE RIM
- IXXX.XX = INVERT ELEVATION
- TCXXX.XX = TOP OF CURB ELEVATION

LEGEND

- CONCRETE PAVEMENT 
- LIMESTONE SCREENINGS TRAIL 
- EXISTING TALL GRASS AREA 
- LAWN RESTORATION AREA 



File: V:\24.033 Cottage Grove Bark Park\CAD\P-SP.dwg Layout: C310 User: bluem Plotted: May 13, 2025 - 10:25am

Project Name: BARK PARK IMPROVEMENTS
 Project #: 24.033
 Issued For: SD Review
 Date: 05/12/2025

Revisions:
 Sheet Number: C310

SITE GRADING NOTES

1. ALL BIDDERS SHOULD VISIT THE SITE PRIOR TO SUBMITTING A BID AND REVIEW THE EXISTING CONDITIONS OF THE SITE.
2. CONTACT DIGGER'S HOTLINE A MINIMUM OF 5 WORKING DAYS PRIOR TO THE START OF CONSTRUCTION.
3. GRADE, LINE, AND LEVEL TO BE REVIEWED IN THE FIELD BY THE OWNER OR A/E.
4. ALL EXISTING STRUCTURES AND/OR UTILITIES WHICH ARE NOT SHOWN ON THESE DOCUMENTS WHICH NEED TO BE REMOVED, RELOCATED, AND OR ADJUSTED SHALL BE THE RESPONSIBILITY OF THE SITE CONTRACTOR AND INCLUDED IN THE BASE BID.
5. CONTOUR INTERVAL SHOWN REPRESENTS ONE VERTICAL FOOT AND SHALL BE CONSTRUED AS FINISH GRADE.
6. ALL HARDSCAPE SURFACES SHALL NOT EXCEED 5% RUNNING OR CROSS SLOPES UNLESS OTHERWISE INDICATED. ALL TURF AREAS SHALL MAINTAIN A MINIMUM SLOPE OF 2% UNLESS OTHERWISE INDICATED.
7. MATCH TO EXISTING GRADE AT 4:1 MAXIMUM SLOPES BEYOND PROPOSED HARDSCAPE LIMITS EXCEPT WHERE SHOWN OTHERWISE.





EROSION CONTROL NOTES:

1. THE SITE CONTRACTOR SHALL INSTALL AND MAINTAIN ALL EROSION CONTROL ELEMENTS IN ACCORDANCE WITH THE DEPARTMENT OF NATURAL RESOURCES AND THE LOCAL GOVERNING AUTHORITY'S REGULATIONS.
2. CONTRACTOR SHALL PLACE RIGID FRAME INLET PROTECTION IN EACH OF THE EXISTING INLETS ON SITE OR ADJACENT TO THE SITE AND PROPOSED INLETS UPON FINAL INSTALLATION. INLET PROTECTION SHALL BE REMOVED AFTER SUBSTANTIAL COMPLETION.
3. ADDITIONAL EROSION MEASURES SHALL BE INSTALLED AS NEEDED, OR AS DIRECTED BY VILLAGE STAFF OR A/E.
4. EXCESS SOILS ARE TO BE HAULED OFF-SITE OR ENCLOSED WITH AN APPROVED SEDIMENT CONTROL DEVICE WITHIN 24 HOURS.
5. SOIL PILES LEFT UNDISTURBED FOR 7 OR MORE DAYS WILL NEED TO BE STABILIZED BY AN APPROVED METHOD.
6. ALL DISTURBED AREAS NOT COVERED BY PERMANENT STRUCTURES OR PAVEMENT SHALL BE FINISH GRADED WITH 3'-6" TOPSOIL, SEEDED, AND STABILIZED WITHIN 7 DAYS OF REACHING FINAL GRADE.

SPOT GRADE ABBREVIATIONS:

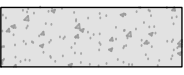
- (XXX.XX) = EXISTING GRADE
- CXXX.XX = PROPOSED CONCRETE
- GXXX.XX = PROPOSED GRAVEL
- TWXXX.XX = TOP OF WALL
- BWXXX.XX = BOTTOM OF WALL
- PXXX.XX = PROPOSED PAVEMENT
- FSXXX.XX = PROPOSED FINISH SURFACE
- RXXX.XX = STRUCTURE RIM
- IEXXX.XX = INVERT ELEVATION
- TCXXX.XX = TOP OF CURB ELEVATION

LEGEND

- CONCRETE PAVEMENT 
- LIMESTONE SCREENINGS TRAIL 
- EXISTING TALL GRASS AREA 
- LAWN RESTORATION AREA 



File: V:\24.033 Cottage Grove Bark Park\CAD\P-SP.dwg Layout: C311 User: bluem Plotted: May 12, 2025 - 6:55pm

LANDSCAPE AND RESTORATION NOTES

1. FINAL PLANT MATERIAL LOCATIONS SHALL BE FIELD ADJUSTED AS NEEDED TO AVOID CONFLICT WITH OTHER OBSTACLES.
2. PLANT MATERIAL SHALL BE REVIEWED BY OWNER OR A/E PRIOR TO INSTALLATION FOR QUALITY AND UNIFORMITY.
3. ALL LANDSCAPE BEDS AND TREE RINGS SHALL HAVE A MINIMUM OF 4" DEPTH SHREDDED HARDWOOD MULCH.
4. TREES AND SHRUBS SHALL BE INSTALLED PER DETAILS AND SPECIFICATIONS.
5. CONTRACTOR SHALL MEET EXISTING GRADE AT GRADING LIMITS WITH A SMOOTH AND CONTINUOUS TRANSITION.
6. ALL DISTURBED AREAS SHALL BE RESTORED WITH SEED & MULCH PER SPECIFICATIONS.
7. SEED/SOIL PLACEMENT SHALL EXTEND TO THE LIMITS OF CONSTRUCTION DISTURBANCE.
8. RESTORE ALL DISTURBED AREAS WITH A MINIMUM 6" TOPSOIL DEPTH. SEED MIXES SHALL BE AS SHOWN. CONTRACTOR MAY NEED TO WATER RESTORED AREAS TO ENSURE A SUBSTANTIAL CATCH OF TURF GRASS. WATERING SHALL BE INCIDENTAL.
9. ALL SLOPES GREATER THAN 3:1 TO RECEIVE EROSION CONTROL MATTING PER DETAILS.
10. TREES SHALL NOT BE PLANTED WITHIN THE DRAINAGEWAYS.

PLANT MATERIAL SCHEDULE - PARK AREA

Symb	Botanical name	Common Name	Size (min)	Qty
TREES				
AF	Acer freemanii 'Sienna Glenn'	Sienna Glen Maple	1.75'-2' Cal	X
AG	Acer ginala	Amur Maple	8' Ht	X
AL	Amelanchier laevis	Allegheny Serviceberry	Multi-stem	X
BN	Betula nigra	River Birch	Multi-stem	X
CC	Cercis canadensis	Redbud 'Columbus'	8' Ht	X
CG	Crataegus crus galli var. inermis	Thornless Hawthorne	2' Cal	X
CH	Chamaecyparis obtusa 'Crippsi'	Hinoki false cypress	5' Ht	X
CO	Carya ovata	Shagbark Hlckory	2' Cal	X
GT	Gleditsia triacanthos inermis 'var'	Sunburst Honeylocust	1.75'-2' Cal	X
JC	Juniperus chinensis 'Iowa'	Iowa Juniper	5' Ht	X
LT	Liriodendron tulipifera	Tulip Poplar	8' Ht	X
MG	Metasequoia glyptostroboides	Dawn Redwood	8' Ht	X
OV	Ostrya virginiana	Hophornbeam	8' Ht	X
PA	Picea abies	Norway Spruce	5' Ht	X
PL	Platanus x acerifolia	London Plane Tree	2' Cal	X
PG	Picea glauca	Black Hills Spruce	5' Ht	X
PM	Prunus maacki	Amur Chokecherry	8' Ht	X
QB	Quercus bicolor	Swamp White Oak	2' Cal	X
OM	Quercus macrocarpa	Burr Oak	2' Cal	X
OR	Quercus rubra	Red Oak	2' Cal	X
TA	Tilia americana 'American Sentry'	American Sentry Linden	1.75'-2' Cal	X

NOTE: Trees denoted above represent potential species to be used. Final selection shall be a mixture selected from this list.

RESTORATION MIXES

SEED MIXES			
DESIGNATION	SEED MIX	RATE (LBS/1000 SF)	
LAWN RESTORATION	WISDOT MIX #40	3.0	
ANNUAL SEED MIX ADDITIVE (USE ONE TYPE)			
DESIGNATION	SEED MIX	RATE (LBS/1000 SF)	USAGE DATES
ANNUAL SEEDING		2.0	GROWING SEASON
COOL WEATHER COVER CROP	OATS	2.0	AFTER SEPTEMBER 15
DORMANT COVER CROP	WINTER WHEAT	2.0	AFTER OCTOBER 15
ADDITIONAL ADDITIVES			
DESIGNATION	TYPE	RATE (LBS/1000 SF)	USAGE DATES
FERTILIZER	PER SOIL TEST	2.0	ALL SEASONS
SOIL STABILIZER	POLYACRYLAMIDE	PER MANUFACTURER	AFTER NOVEMBER 15

LEGEND	
EXISTING TALL GRASS AREA	
LAWN RESTORATION AREA	
TALL DECIDUOUS TREE	
MEDIUM DECIDUOUS TREE	
ORNAMENTAL TREE	
EVERGREEN TREE	

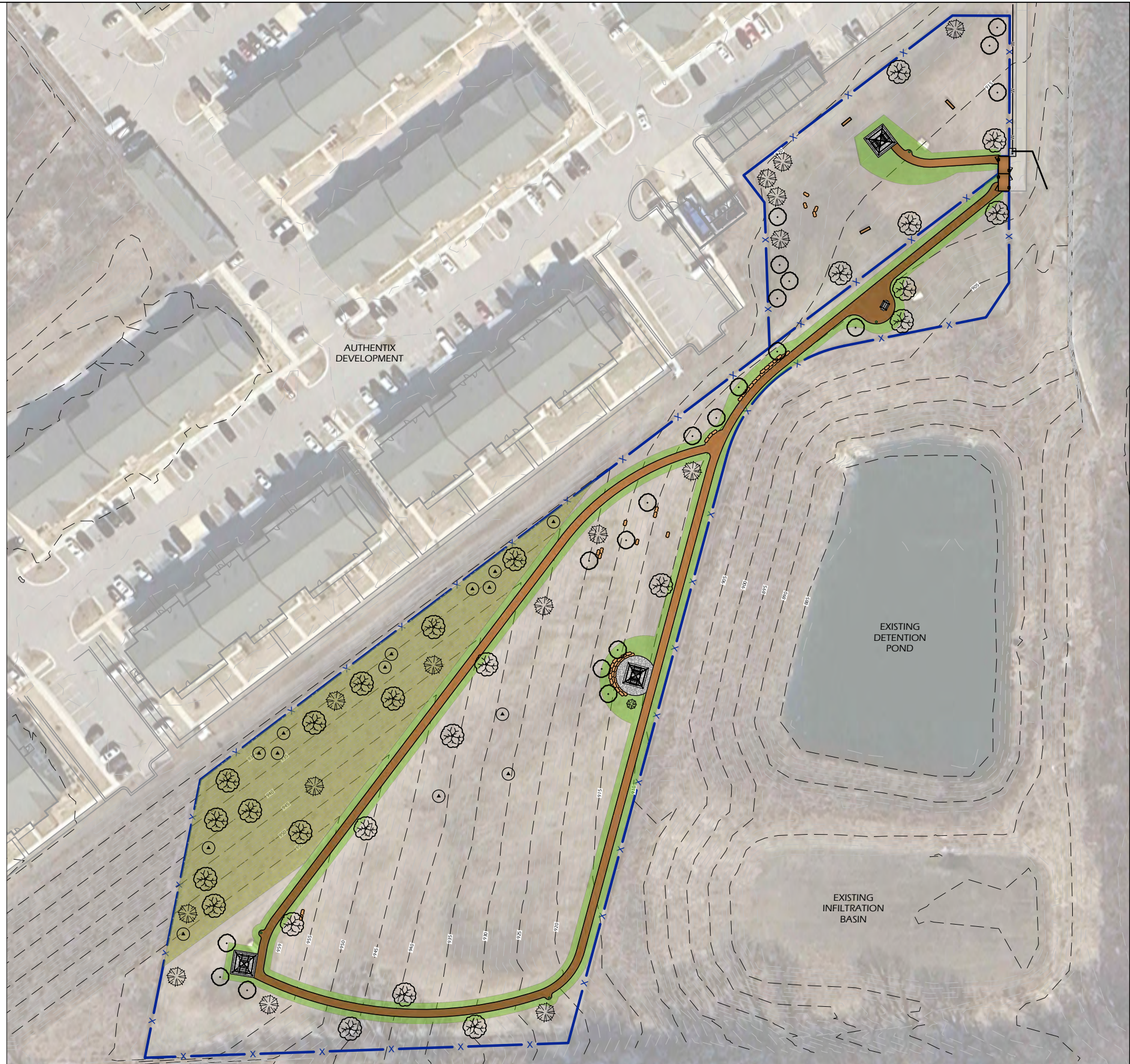

File: V:\24.033 Cottage Grove Bark Park\CAD\PLS.dwg User: bluem Plotted: May 12, 2025 - 7:01pm

Project Name: BARK PARK IMPROVEMENTS
 Sheet Title: TREE PLANTING PLAN - OVERVIEW

Revisions:

Project #: 24.033
 Issued For: SD Review
 Date: 05/12/2025

Sheet Number
C800

File: V:\24.033 Cottage Grove Park CAD\P-D.dwg Layout: C900 User: bluem Plottext: May 12, 2025 - 1:12pm

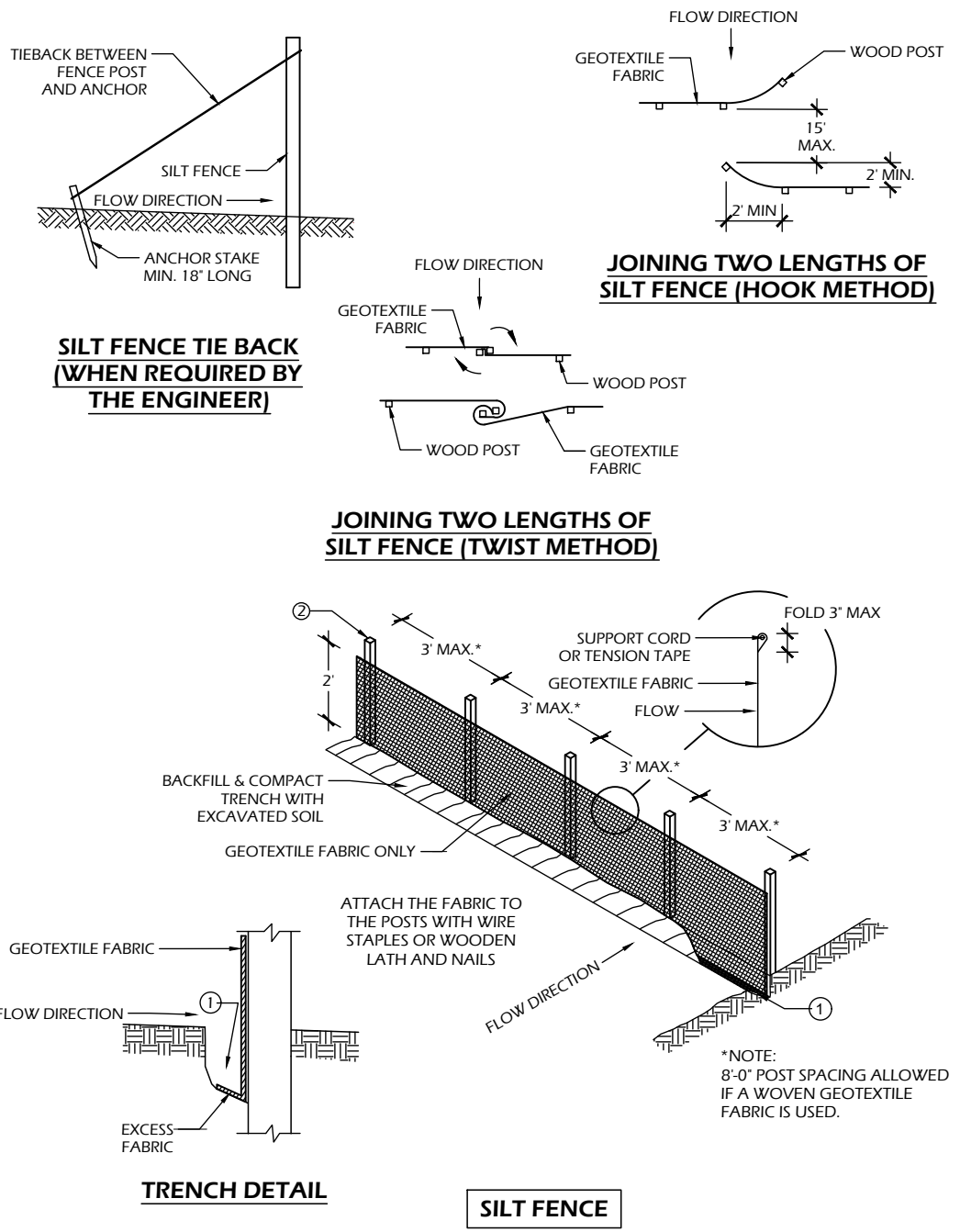

- SILT FENCE GENERAL NOTES:**
- FOR MANUAL INSTALLATIONS THE TRENCH SHALL BE A MINIMUM OF 4" WIDE & 6" DEEP TO BURY AND ANCHOR THE GEOTEXTILE FABRIC. FOLD MATERIAL TO FIT TRENCH AND BACKFILL & COMPACT TRENCH WITH EXCAVATED SOIL.
 - WOOD POSTS SHALL BE A MINIMUM SIZE OF 3' LENGTH OF OAK OR HICKORY
 - ADDITIONAL POST DEPTH OR TIE BACKS MAY BE REQUIRED IN UNSTABLE SOILS
 - DETAILS OF CONSTRUCTION NOT SHOWN ON THIS DRAWING SHALL CONFORM TO THE PERTINENT REQUIREMENTS OF THE SPECIFICATIONS.
 - 8" OF FENCE FABRIC REQUIRED BELOW GRADE IN TRENCH PER DNR TECH STD. 1056
 - MANUFACTURED ALTERNATIVES APPROVED AND LISTED ON THE WisDOT PRODUCT ACCEPTABILITY LIST (PAL) MAY BE SUBSTITUTED.
 - FINISHED SIZE, INCLUDING FLAP POCKETS WHERE REQUIRED, SHALL EXTEND A MINIMUM OF 10" AROUND THE PERIMETER TO FACILITATE MAINTENANCE OR REMOVAL.
 - FLAP POCKETS SHALL BE LARGE ENOUGH TO ACCEPT WOOD 2"x4".

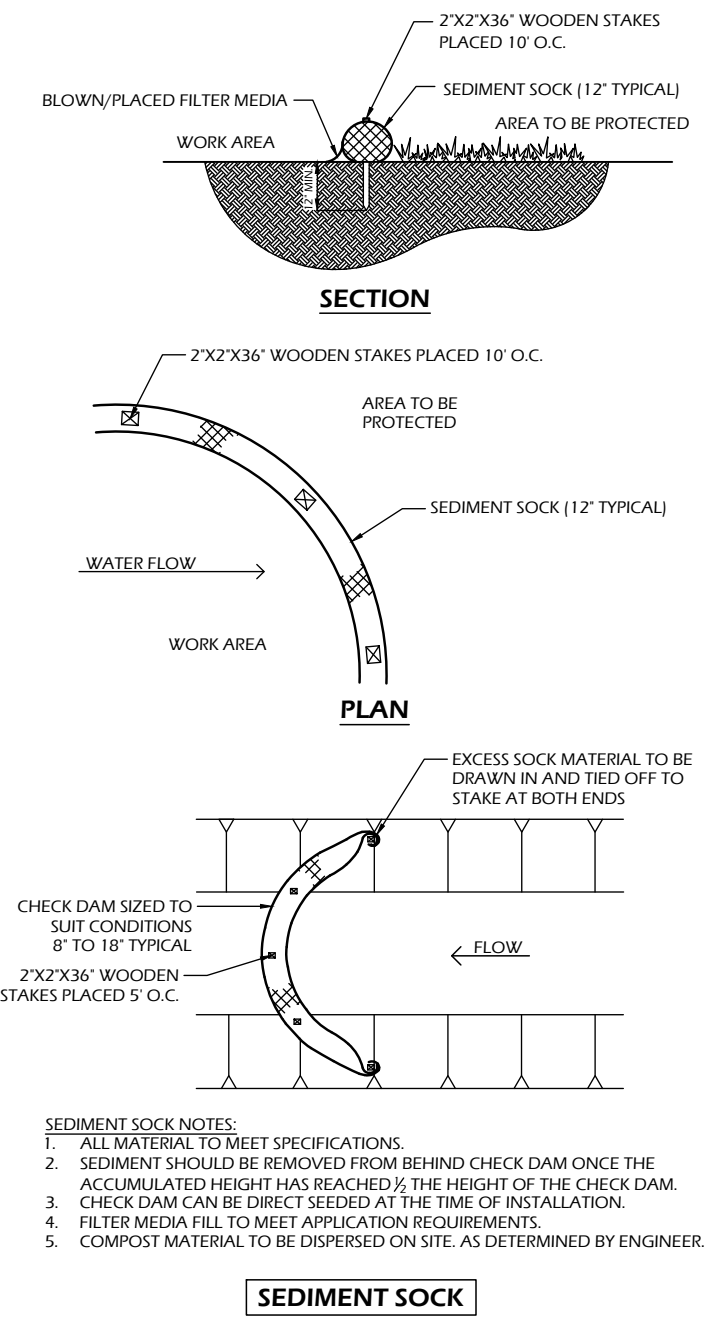

- EROSION CONTROL SHALL BE PROVIDED IN ACCORDANCE WITH WDNR TECHNICAL STANDARD AND TECHNICAL SPECIFICATIONS.
- CROSS BRACE WITH 2' X 4' WOODEN FRAME OR EQUIVALENT AT TOP OF POSTS AS DIRECTED BY THE ENGINEER.
- MINIMUM 14 GAUGE WIRE REQUIRED, FOLD FABRIC 3" OVER THE WIRE AND STAPLE OR PLACE WIRE RINGS ON 12" C.C.
- WIRE SUPPORT FENCE SHALL BE 14 GAUGE MINIMUM WOVEN WIRE WITH A MAXIMUM MESH SPACING OF 6". SECURE TOP OF GEOTEXTILE FABRIC TO TOP OF FENCE WITH STAPLES OR WIRE RINGS AT 12" C.C. (TYPE B)
- GEOTEXTILE FABRIC SHALL BE REINFORCED WITH AN INDUSTRIAL POLYPROPYLENE NETTING WITH A MAXIMUM MESH SPACING OF 3/4" OR EQUAL. A HEAVY DUTY NYLON TOP SUPPORT CORD OR EQUIVALENT IS REQUIRED. (TYPE A)
- STEEL POSTS SHALL BE STUDDED "TEE" OR "U" TYPE WITH A MINIMUM WEIGHT OF 1.28 LBS./LIN. FT. (WITHOUT ANCHOR) FIN ANCHORS SUFFICIENT TO RESIST POST MOVEMENT ARE REQUIRED. WOOD POSTS SHALL BE A MINIMUM SIZE OF 1 1/8" X 1 1/8" OF OAK OR HICKORY.
- CONSTRUCT SILT FENCE FROM A CONTINUOUS ROLL, IF POSSIBLE, BY CUTTING LENGTHS TO AVOID JOINTS. IF A JOINT IS NECESSARY, USE ONE OF THE FOLLOWING TWO METHODS: A.) TWIST METHOD - OVERLAP THE END POSTS AND TWIST, OR ROTATE, AT LEAST 180 DEGREES, B.) HOOK METHOD - HOOK THE END OF EACH SILT FENCE LENGTH.

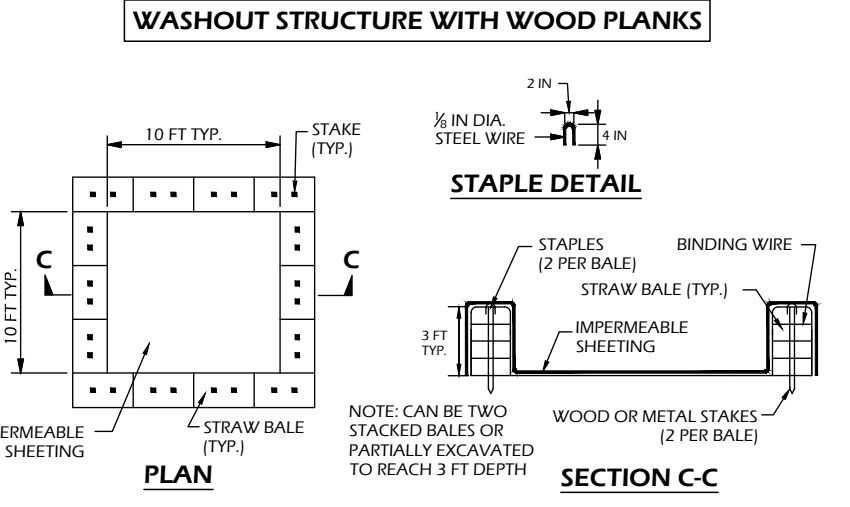
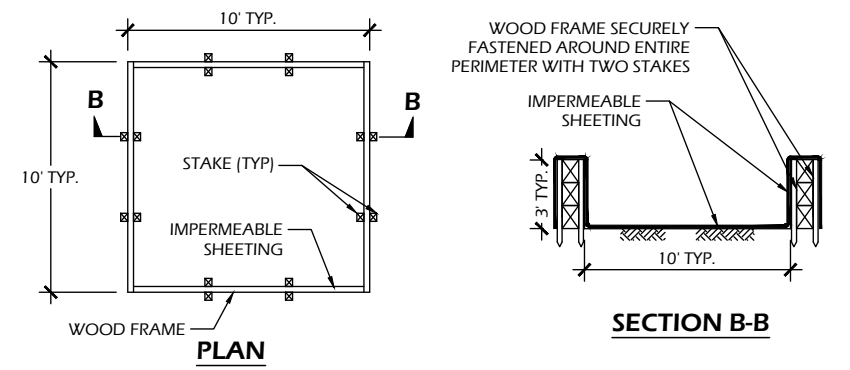
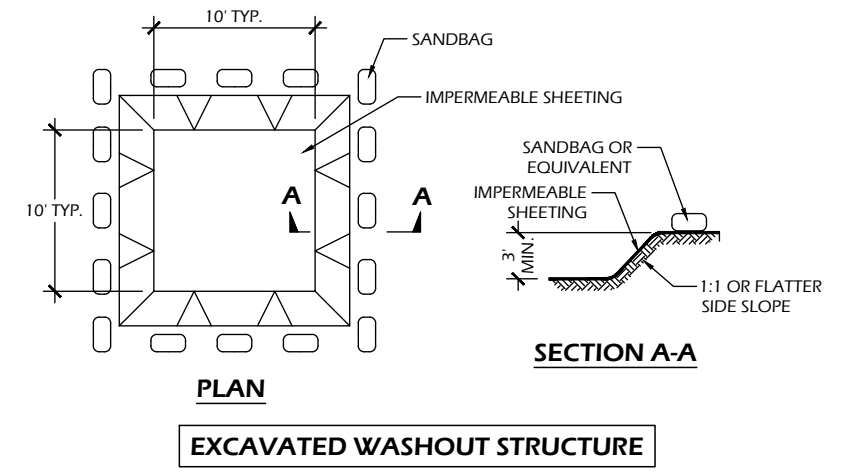

- CONSTRUCTION SPECIFICATIONS**
- TEMPORARY CONCRETE WASHOUT STRUCTURE SHALL BE USED TO WASH DOWN CONCRETE TRUCK CHUTES AND OTHER EQUIPMENT AFTER USE TO PREVENT WASHDOWN WATER FROM POLLUTING THE SITE.
 - LOCATE WASHOUT STRUCTURE A MINIMUM OF 50 FEET AWAY FROM OPEN CHANNELS, STORM DRAIN INLETS, SENSITIVE AREAS, WETLANDS, BUFFERS AND WATER COURSES AND AWAY FROM CONSTRUCTION TRAFFIC.
 - SIZE WASHOUT STRUCTURE FOR VOLUME NECESSARY TO CONTAIN WASH WATER AND SOLIDS AND MAINTAIN AT LEAST 4 INCHES OF FREEBOARD. TYPICAL DIMENSIONS ARE 10 FEET X 10 FEET X 3 FEET DEEP.
 - PREPARE SOIL BASE FREE OF ROCKS OR OTHER DEBRIS THAT MAY CAUSE TEARS OR HOLES IN THE LINER. FOR LINER, USE 10 MIL OR THICKER UV RESISTANT, IMPERMEABLE SHEETING, FREE OF HOLES AND TEARS OR OTHER DEFECTS THAT COMPROMISE IMPERMEABILITY OF THE MATERIAL.
 - PROVIDE A SIGN FOR THE WASHOUT IN CLOSE PROXIMITY TO THE FACILITY.
 - KEEP CONCRETE WASHOUT STRUCTURE WATER TIGHT. REPLACE IMPERMEABLE LINER IF DAMAGED (E.G., RIPPED OR PUNCTURED). EMPTY OR REPLACE WASHOUT STRUCTURE THAT IS 75 PERCENT FULL, AND DISPOSE OF ACCUMULATED MATERIAL PROPERLY. DO NOT REUSE PLASTIC LINER. WET-VACUUM STORED LIQUIDS THAT HAVE NOT EVAPORATED AND DISPOSE OF IN AN APPROVED MANNER. PRIOR TO FORECASTED RAINSTORMS, REMOVE LIQUIDS OR COVER STRUCTURE TO PREVENT OVERFLOWS. REMOVE HARDENED SOLIDS, WHOLE OR BROKEN UP, FOR DISPOSAL OR RECYCLING. MAINTAIN RUNOFF DIVERSION AROUND EXCAVATED WASHOUT STRUCTURE UNTIL STRUCTURE IS REMOVED.

File: V:\24.033 Cottage Grove Bark Park\CAD\P-D.dwg Layout: C901 User: bluem Picttest: May 12, 2025 - 1:12pm

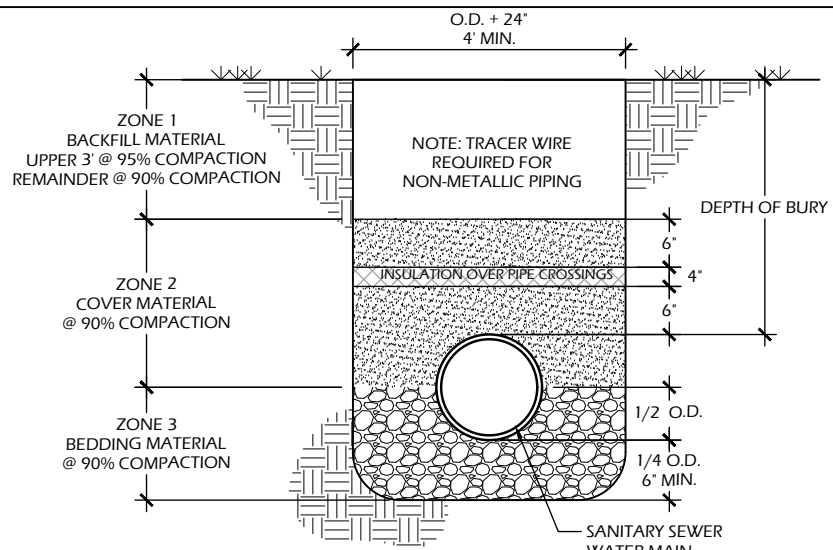

5 UTILITY TRENCH SECTION
 C901 SCALE: NTS

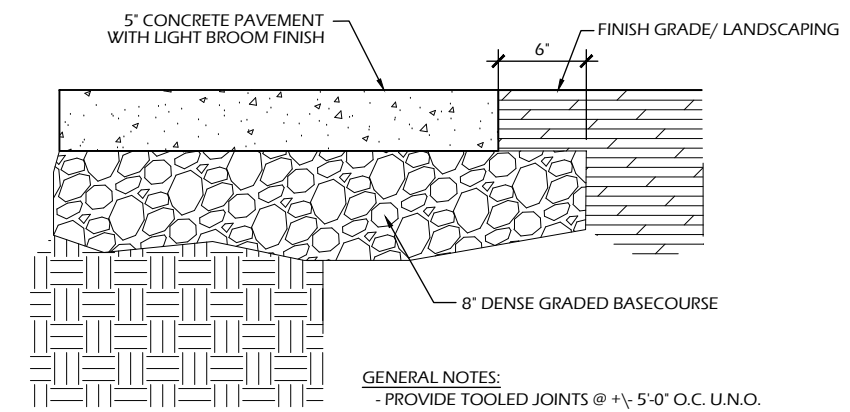

3 CONCRETE PAVEMENT
 C901 SCALE: NTS

- NOTES:
 1. STONES SHALL BE FOND DU LAC SILVER OUTCROPPING STONE.
 2. A/E SHALL REVIEW ALL MATERIAL PRIOR TO INSTALLATION FOR AESTHETIC CONFORMANCE.
 3. STONES SHALL BE SET TIGHT AGAINST ONE ANOTHER. IN RETAINING SITUATIONS, NO EARTHEN OR STONE MATERIAL SHALL ERODE THROUGH CRACKS.

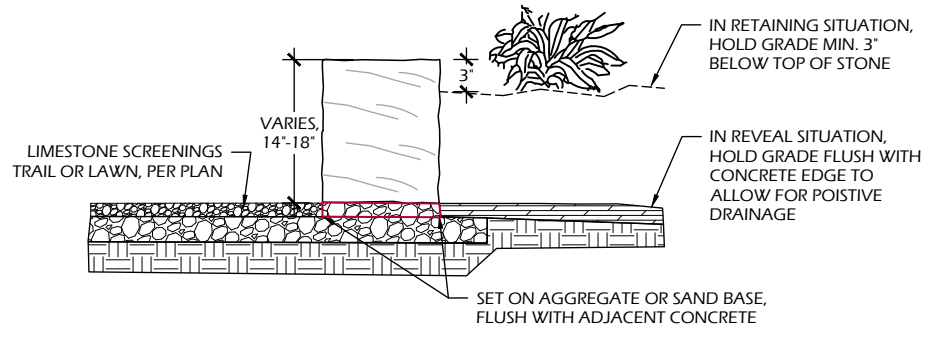

2 STONE SEAT WALL
 C901 SCALE: NTS

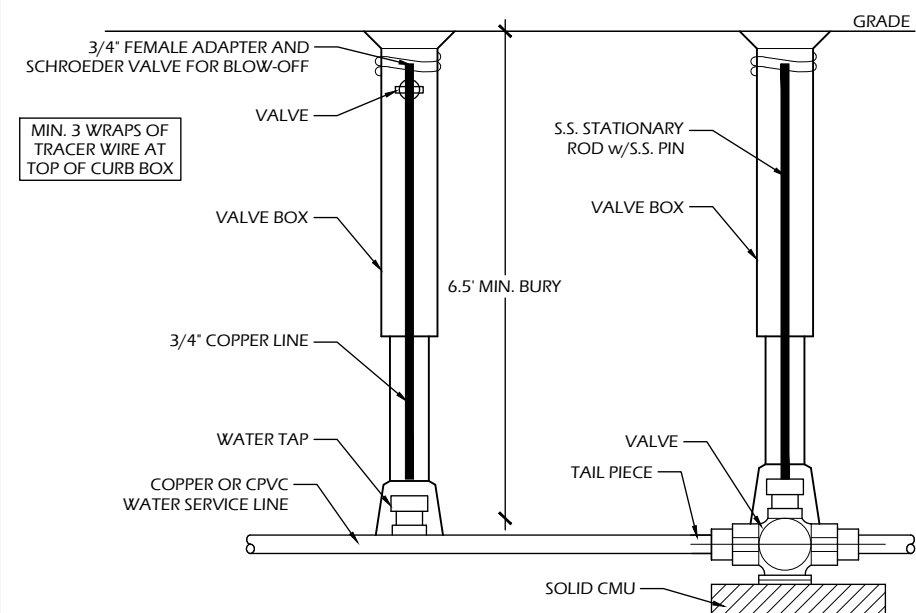

6 WATER VALVE & BLOW-OUT VALVE
 C901 SCALE: NTS

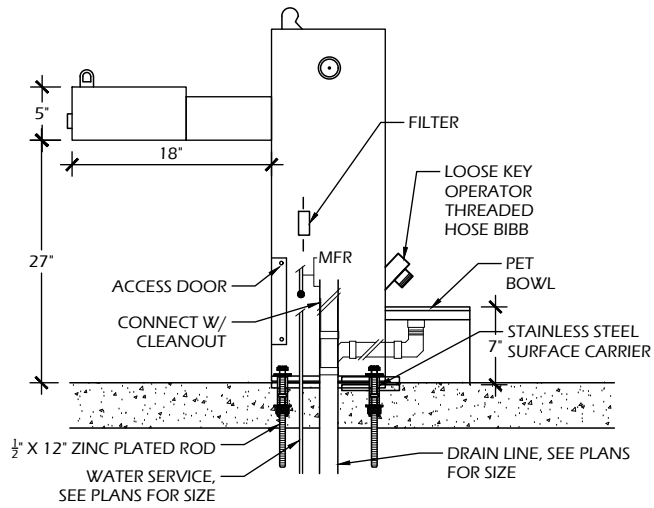

4 DRINKING FOUNTAIN
 C901 SCALE: NTS

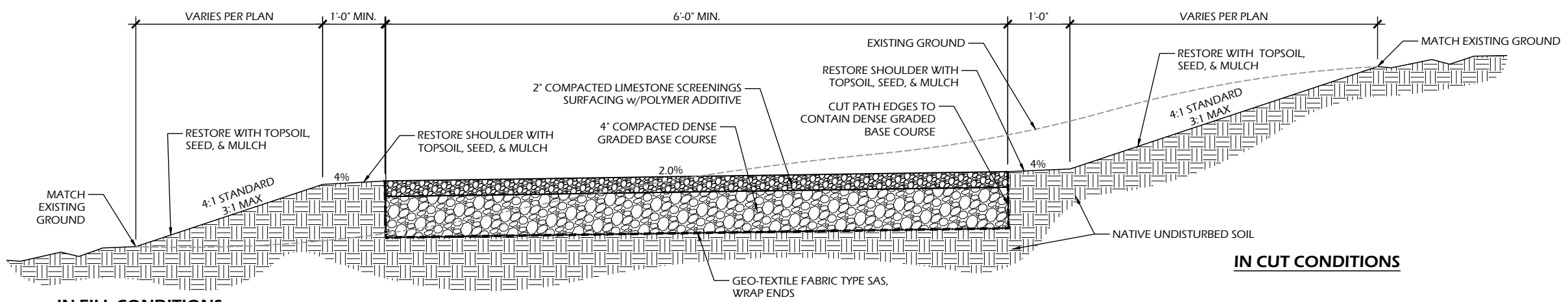

NOTE:
 1. TRAIL TO FOLLOW EXISTING GRADE UNLESS SHOWN OTHERWISE IN THE PLANS. MAINTAIN 2% CROSS SLOPE TOWARDS LOW SIDE. MAX. 5% RUNNING SLOPE, UNLESS OTHERWISE NOTED.

1 LIMESTONE SCREENINGS TRAIL TYPICAL SECTION
 C901 SCALE: NTS

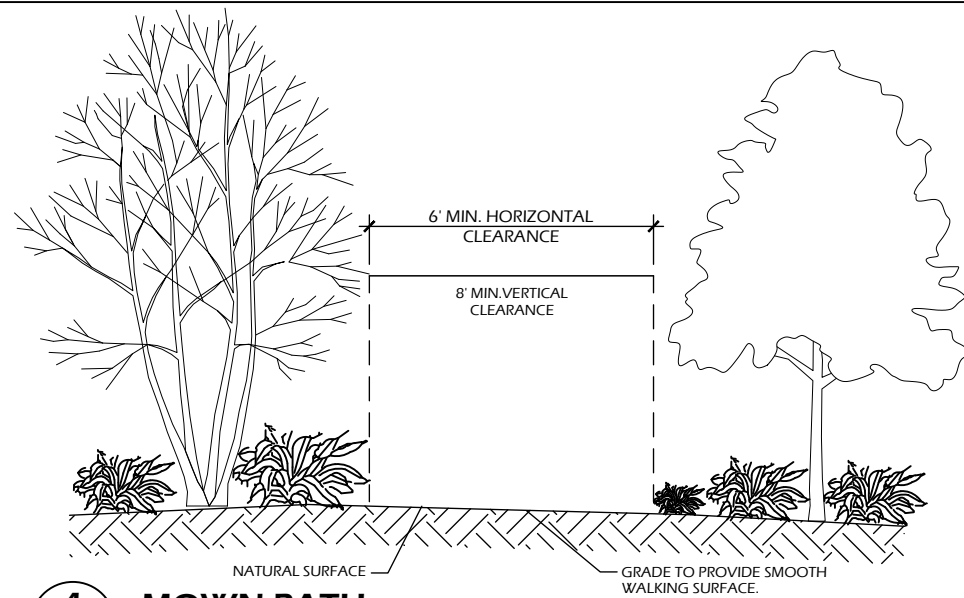

4 MOWN PATH
C902 SCALE: NTS

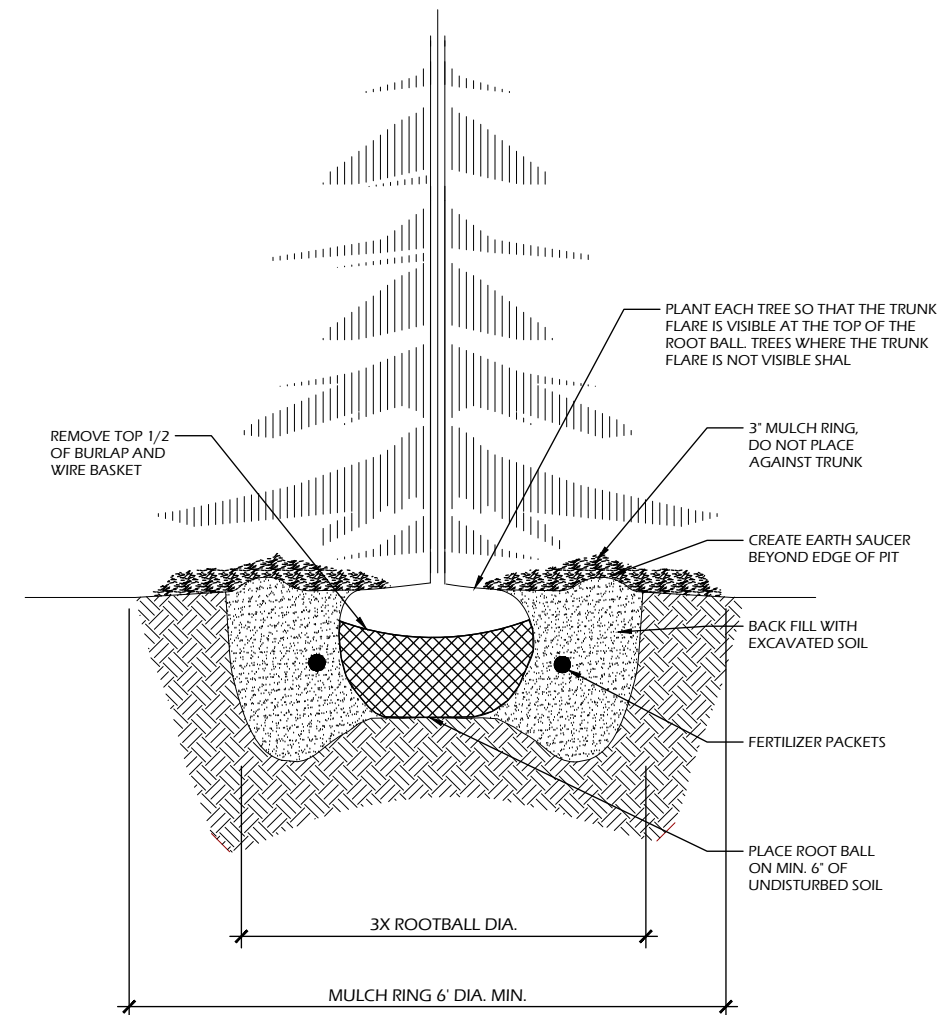

3 CONIFEROUS TREE PLANTING W/ MULCH RING
C902 SCALE: NTS

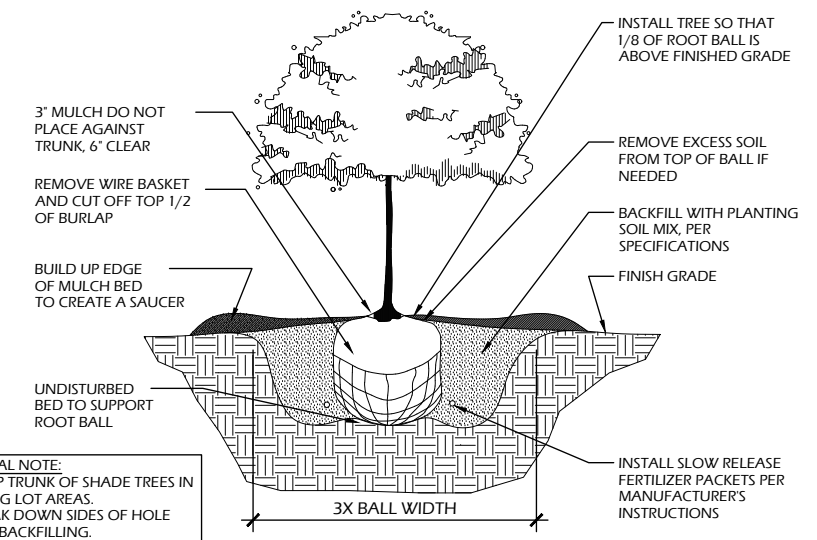

GENERAL NOTE:
1. WRAP TRUNK OF SHADE TREES IN PARKING LOT AREAS.
2. BREAK DOWN SIDES OF HOLE WHEN BACKFILLING.

2 BALL & BURLAP TREE PLANTING
C902 SCALE: NTS

NOTES

1. PREPARE SOIL BEFORE INSTALLING BLANKET INCLUDING ALL SOIL PREPARATION AND SEEDING AS SPECIFIED.
2. ANCHOR BLANKET IN 6" TRENCH PRIOR TO ROLLING DOWN SLOPE.
3. THE BOTTOM SECTION OF BLANKET SHOULD BE ON THE DOWNSTREAM SIDE OF ALL OVERLAPS.
4. ALL EROSION MAT USED ON SITE MUST BE APPROVED BY THE DNR AS A "HERP-FRIENDLY" VARIETY.

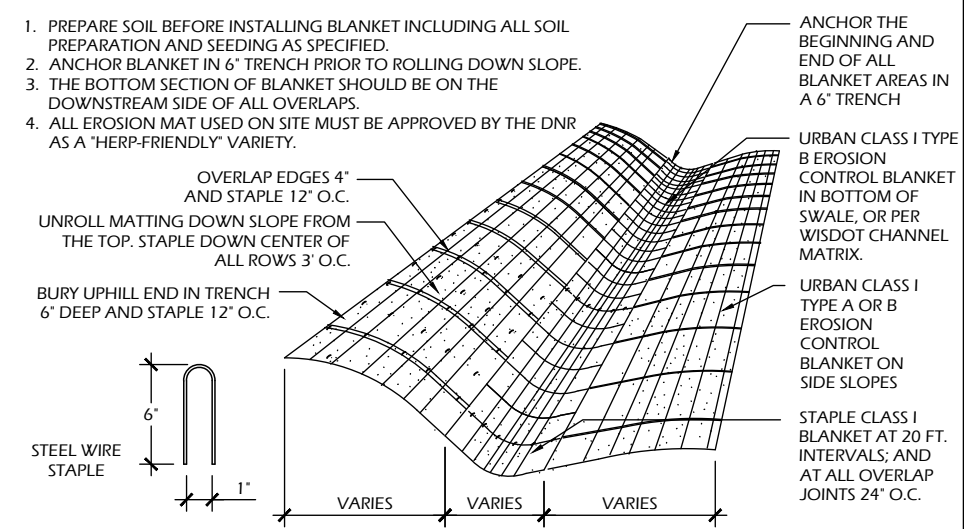

1 EROSION MAT
C902 SCALE: NTS

File: V:\24.033 Cottage Grove Bark Park\CAD\P-D.dwg Layout: C902 User: bluem Plotted: May 12, 2025 - 1:50pm

Project Name:	BARK PARK IMPROVEMENTS
Project #:	24.033
Issued For:	SD Review
Date:	05/12/2025
Sheet Number:	C902

File: V:\24.033 Cottage Grove Bark Park\CAD\P-D.dwg Layout: C903 User: bluem Plotted: May 12, 2025 - 1:15pm

NOTES:

- 1. PIER FOOTINGS PROVIDED AND INSTALLED BY CONTRACTOR.
- 2. INSTALL COLUMNS PER MFR SHOP SUBMITTALS, NOT PLANS.

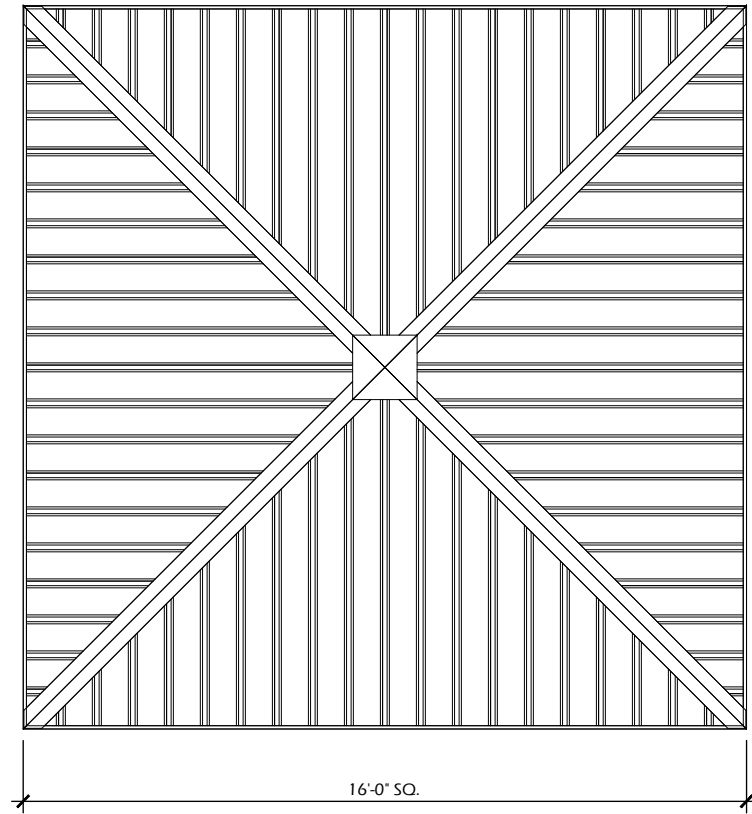

TOP VIEW

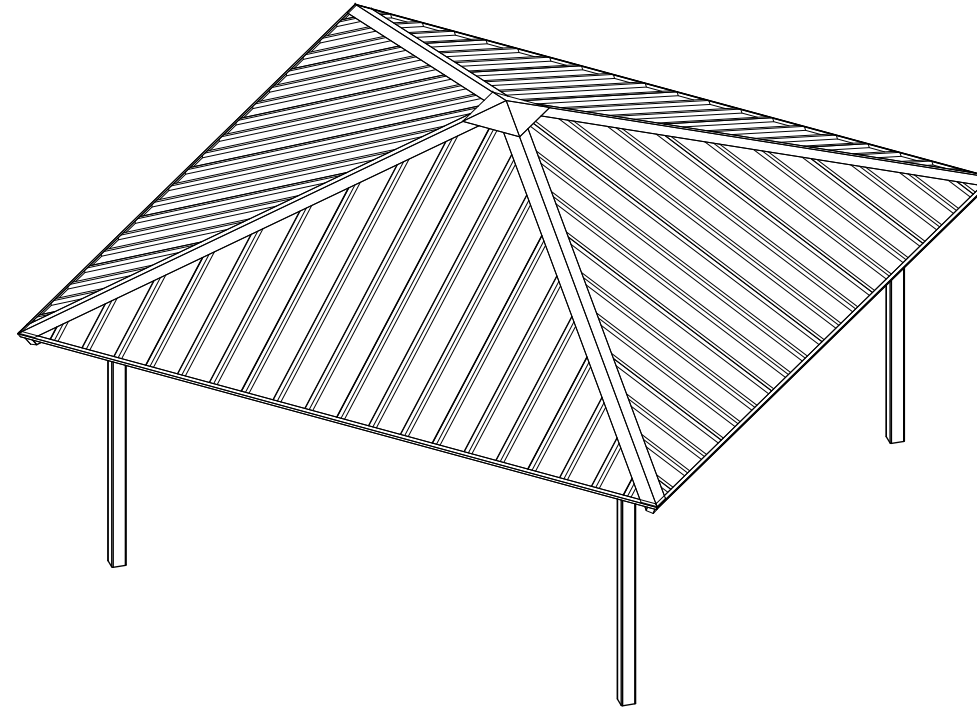

ISOMETRIC VIEW

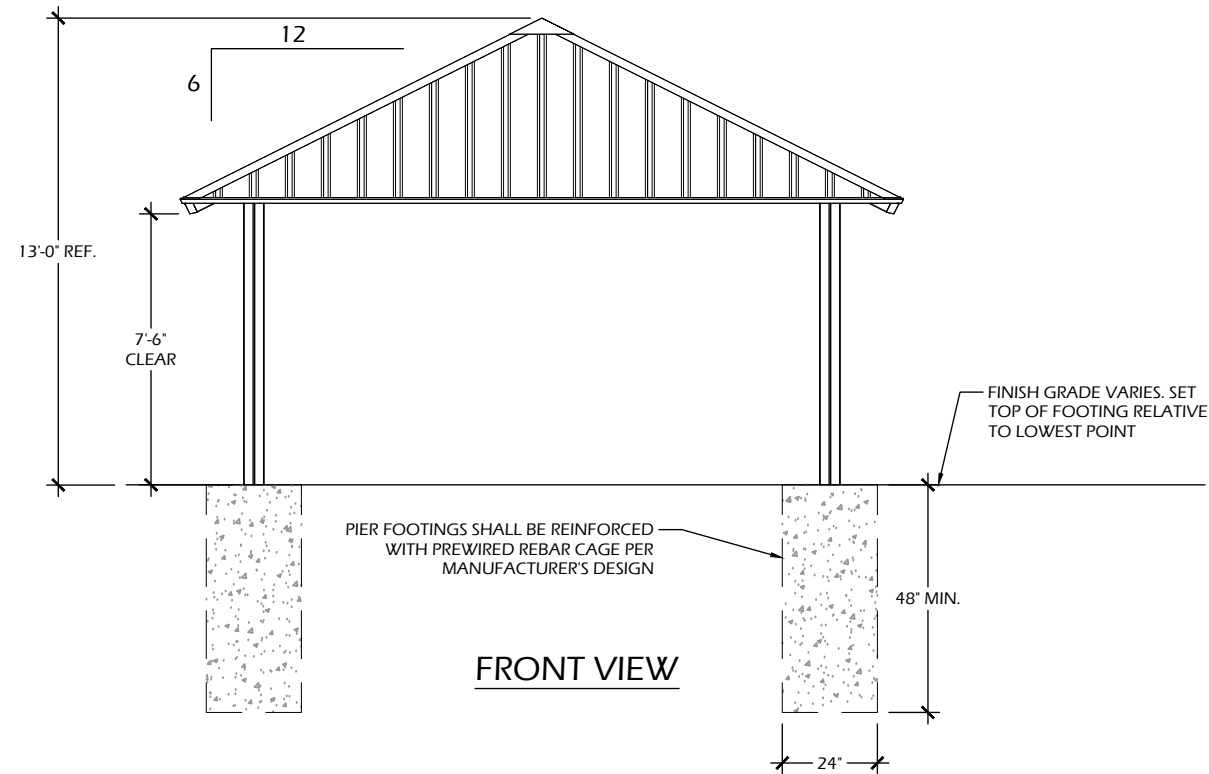

FRONT VIEW

Project Name:

Revisions:

Project #: 24.033
Issued For: SD Review
Date: 05/12/2025

Sheet Number

C903

1
C903

OPEN AIR SHADE SHELTER

SCALE: NTS

File: V:\24.033 Cottage Grove Bark Park\CAD\P-D.dwg Layout: C904 User: bluem Plotted: May 12, 2025 - 1:15pm

NOTES:

- 1. PIER FOOTINGS PROVIDED AND INSTALLED BY CONTRACTOR.
- 2. INSTALL COLUMNS PER MFR SHOP SUBMITTALS, NOT PLANS.

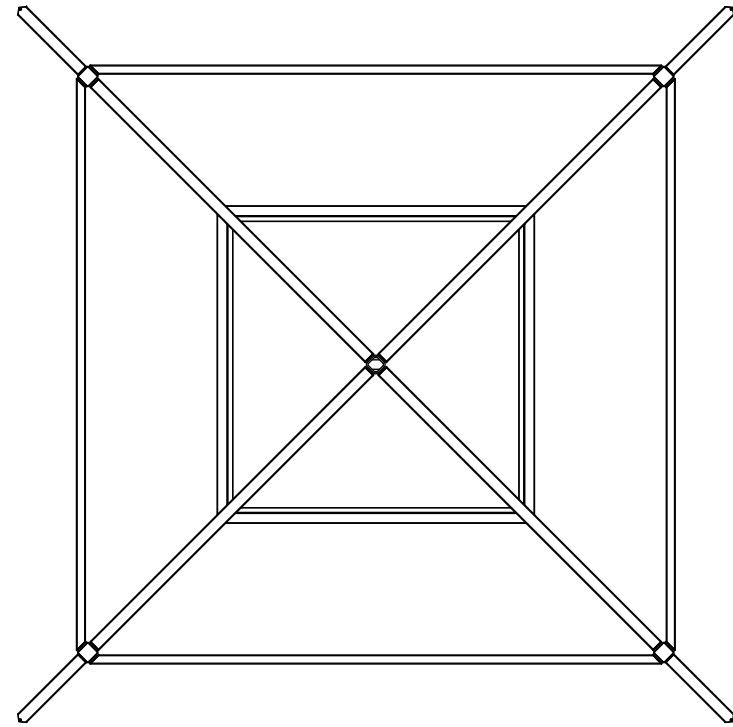

TOP VIEW

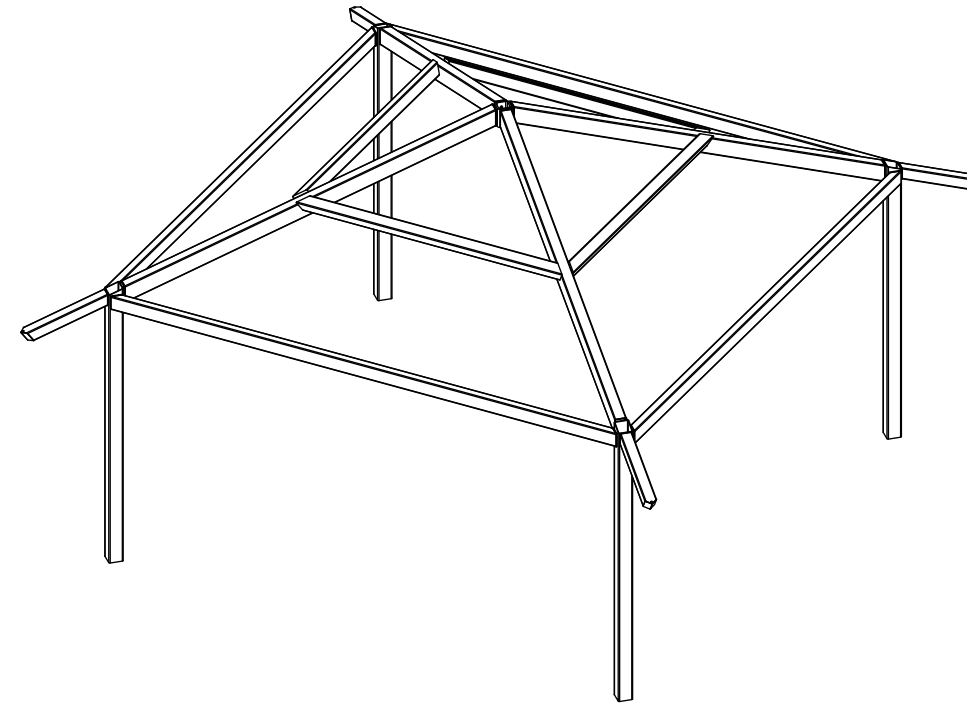

ISOMETRIC VIEW

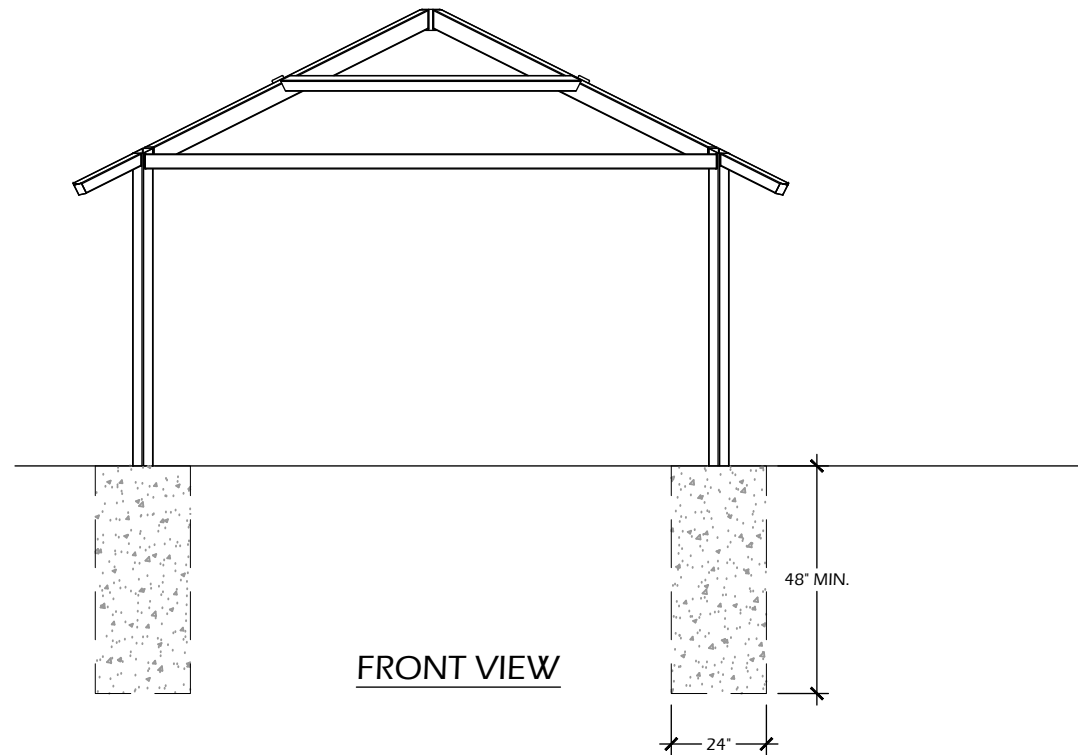

FRONT VIEW

1
C904

OPEN AIR SHADE SHELTER STRUCTURE

SCALE: NTS

Revisions:

Project #: 24.033
Issued For: SD Review
Date: 05/12/2025

Sheet Number

C904