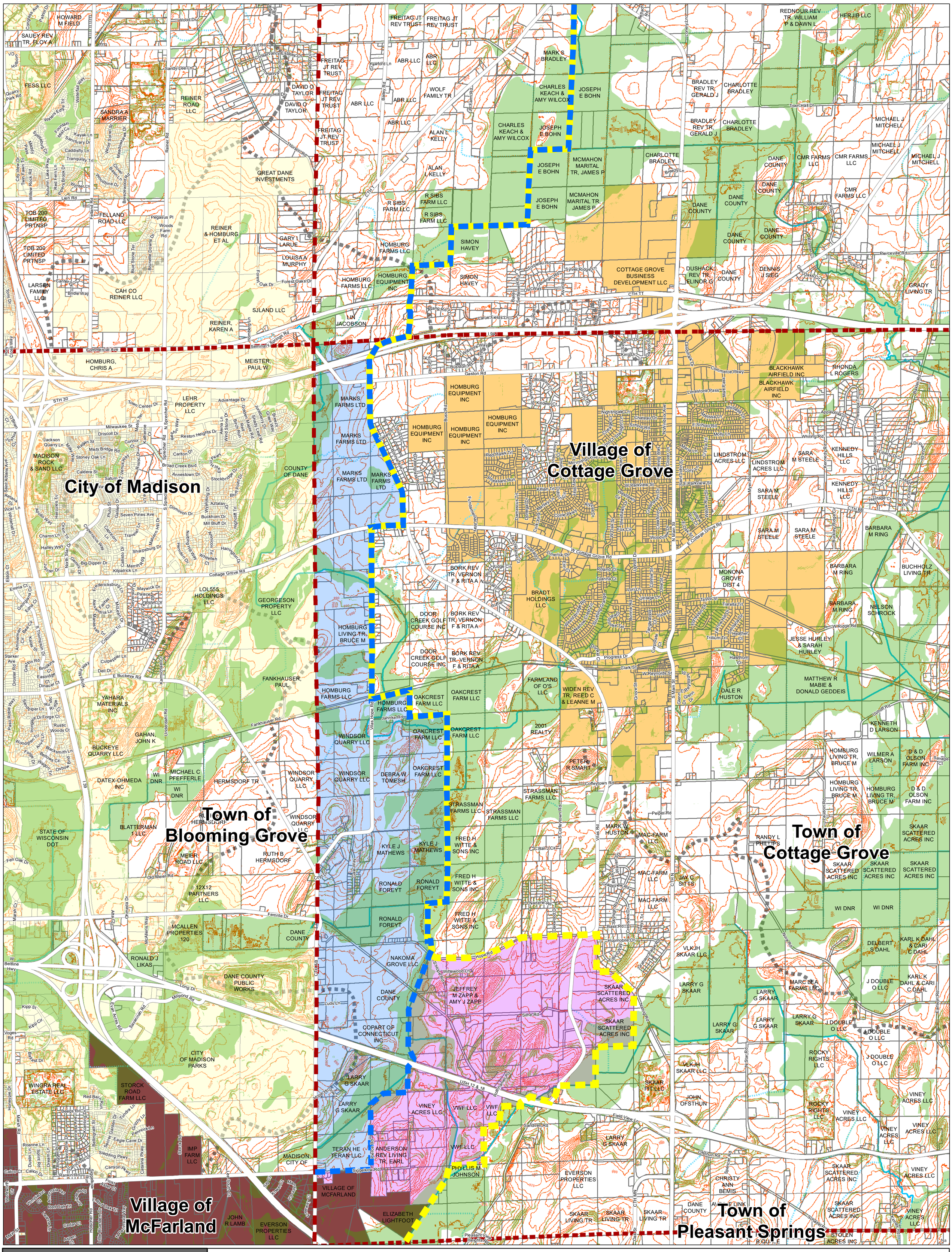


**Conceptual IGA Boundary**
**March 2020**

City of Madison Planning Division

- City of Madison
- Village of Cottage Grove
- Village of McFarland
- Initial Madison Boundary Proposal
- Current Madison Boundary Proposal
- Area A
- Area B
- Perennial Stream
- Intermittent Stream
- 10 Foot Contour Lines
- Natural Features (Wetland, Floodplain, Steep Topography, Hydric Soils)

5,000 2,500 0 Feet

Prepared by the City of Madison Planning Division