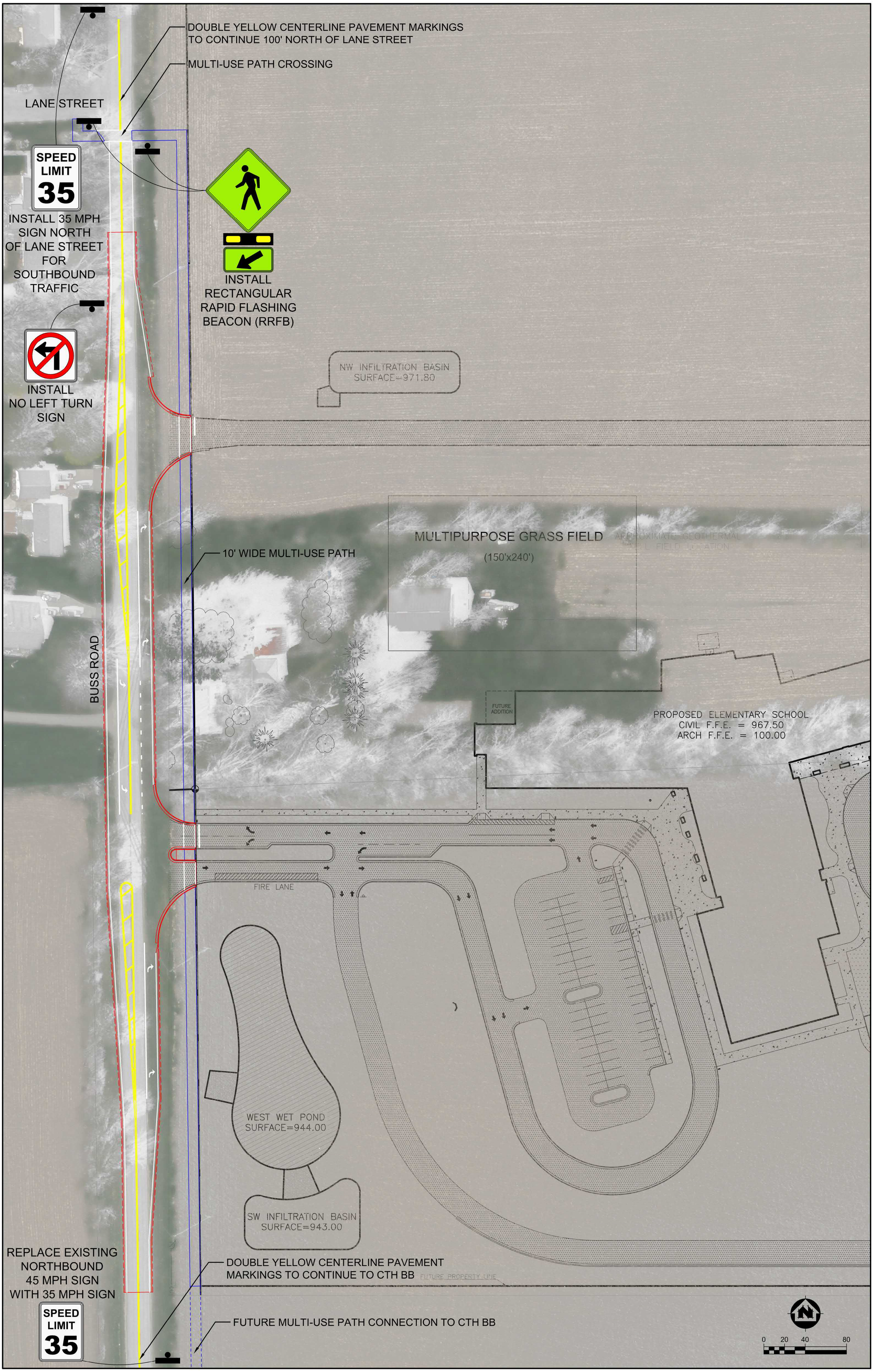
DOUBLE YELLOW CENTERLINE PAVEMENT MARKINGS TO CONTINUE 100' NORTH OF LANE STREET
MULTI-USE PATH CROSSING
LANE STREET
SPEED LIMIT 35
INSTALL 35 MPH SIGN NORTH OF LANE STREET FOR SOUTHBOUND TRAFFIC
INSTALL RECTANGULAR RAPID FLASHING BEACON (RRFB)
INSTALL NO LEFT TURN SIGN
NW INFILTRATION BASIN SURFACE=971.80
MULTIPURPOSE GRASS FIELD
(150'x240')
APPROXIMATE GEOTHERMAL WELL FIELD LOCATION
10' WIDE MULTI-USE PATH
BUSS ROAD
FUTURE ADDITION
PROPOSED ELEMENTARY SCHOOL
CIVIL F.F.E. = 967.50
ARCH F.F.E. = 100.00
FIRE LANE
WEST WET POND SURFACE=944.00
SW INFILTRATION BASIN SURFACE=943.00
REPLACE EXISTING NORTHBOUND 45 MPH SIGN WITH 35 MPH SIGN
SPEED LIMIT 35
DOUBLE YELLOW CENTERLINE PAVEMENT MARKINGS TO CONTINUE TO CTH BB
FUTURE PROPERTY LINE
FUTURE MULTI-USE PATH CONNECTION TO CTH BB
0 20 40 80